

ABELL  
SURVEYING & MAPPING  
1140 SEQUOIA STREET • DELAVAN, WISCONSIN 53115  
262-728-6737

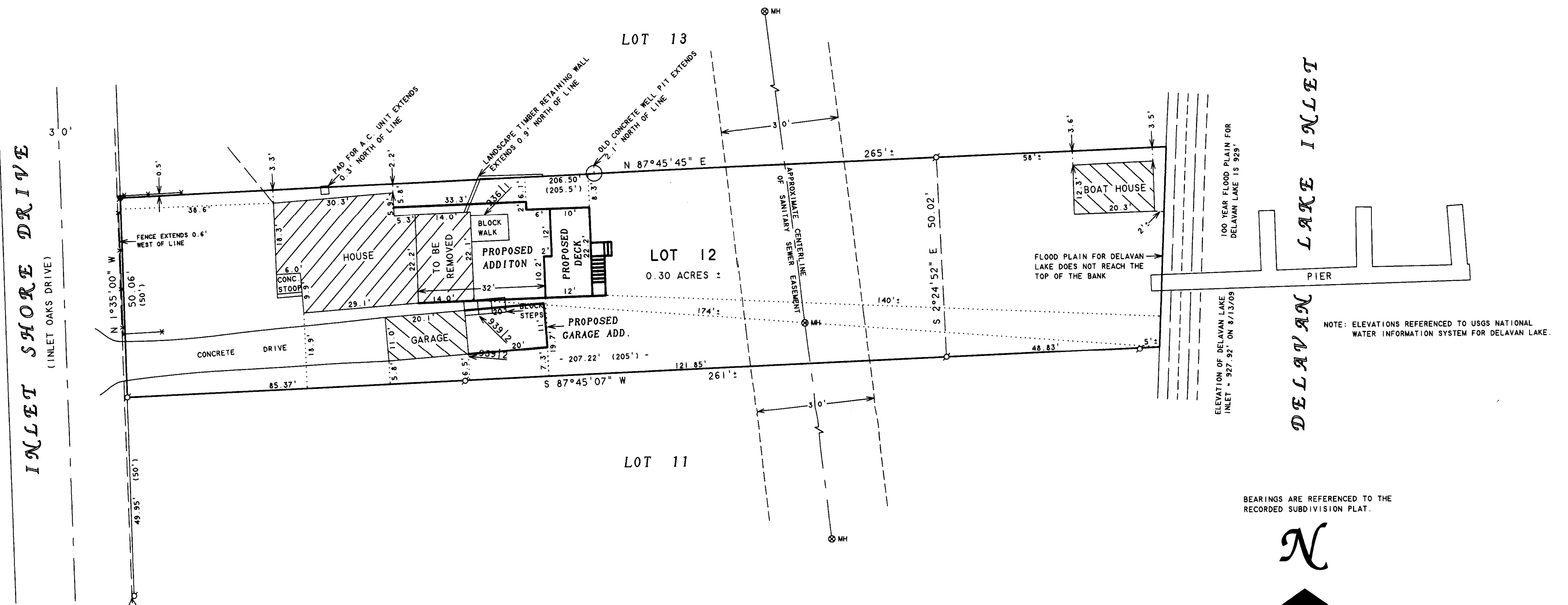

PLAT OF SURVEY OF

LOT 12 OF THE ANNEX TO INLET OAKS, LOCATED IN  
TOWN 2 NORTH, RANGE 16 EAST, TOWN OF DELAVAN,  
WALWORTH COUNTY, WISCONSIN.

ORDERED BY: DOREEN MITCHELL  
604 INLET SHORE DRIVE  
DELAVAN, WI 53115  
OWNER: TOM PAULSON

REVISED: AUGUST 23, 2010 TO SHOW THE  
PROPOSED ADDITIONS AND DECK.  
ORDERED BY: TIM KLADE  
630 MADISON DRIVE  
DELAVAN, WI 53115

I HEREBY CERTIFY THAT I HAVE SURVEYED THE ABOVE DESCRIBED PROPERTY AND THAT THE  
ABOVE MAP IS A TRUE REPRESENTATION THEREOF AND SHOWS THE SIZE AND LOCATION OF  
THE PROPERTY, ITS EXTERIOR BOUNDARIES, THE LOCATION OF ALL VISIBLE STRUCTURES  
AND DIMENSIONS OF ALL PRINCIPAL BUILDINGS THEREON, BOUNDARY FENCES, APPARENT  
EASEMENTS, ROADWAYS AND VISIBLE ENCROACHMENTS, IF ANY, TO THE BEST OF MY  
KNOWLEDGE AND BELIEF.

THIS SURVEY IS MADE FOR THE USE OF THE PRESENT OWNERS OF THE PROPERTY, AND ALSO  
THOSE WHO PURCHASE, MORTGAGE, OR GUARANTEE THE TITLE THERETO WITHIN ONE (1) YEAR  
FROM DATE HEREON.

David F. Abell  
DAVID F. ABELL  
WISCONSIN REGISTERED LAND SURVEYOR, S-1596

August 17, 2009  
DATE  
NOTE: THIS IS NOT A CERTIFIED COPY UNLESS SEALED.  
JOB NUMBER - 09031A